ALBERT SCHWEITZER
KINDERDÖRFER UND FAMILIENWERKE

Kinderdorf Berlin

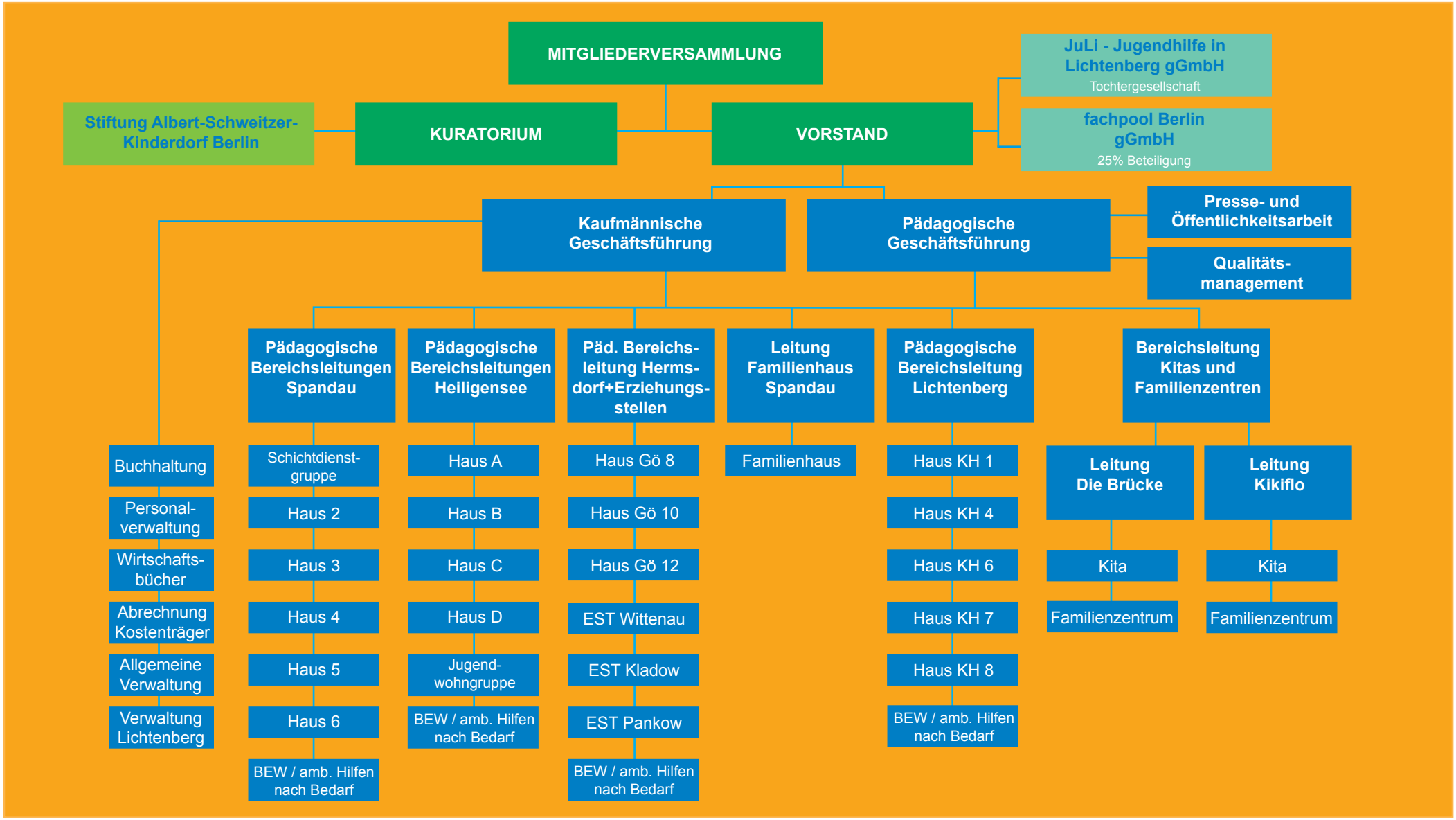

Stand: Oktober 2018